

FOR DEMONSTRATION PURPOSES ONLY - NOT FOR CLINICAL USE

SAMPLE COLLECTION INSTRUCTIONS

YOUR KIT INCLUDES



STEP 1: ADULT PREPARES THE KIT

1.1 Wash or sanitize your hands and **PLACE ALL THE CONTENTS** of the kit on a clean dry surface.



Ensure the child has washed their hands.

1.2 Use a permanent marker to **FILL IN TWO ID STICKERS** WITH THE REQUESTED DATA. Then stick one completed ID sticker onto the tube.

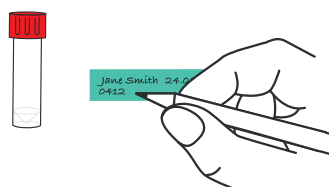

1.3 TOUCHING ONLY THE HANDLE, remove the swab out of its packaging.

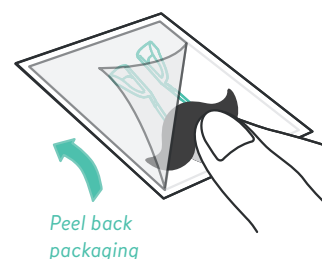

STEP 2: CHILD SELF-COLLECTS THE SAMPLE

2.1 ASK THE CHILD to hold the swab by the handle and bring it to their nose.

STEP 2 should be supervised by an adult.

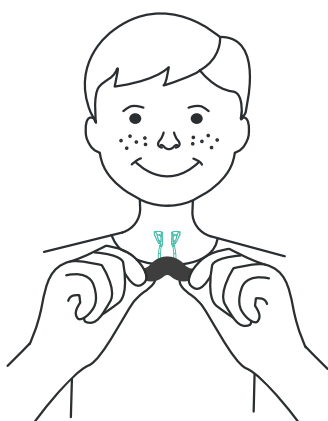

2.2 THE CHILD SHOULD PLACE THE SWAB gently in their nose as far as is comfortable.

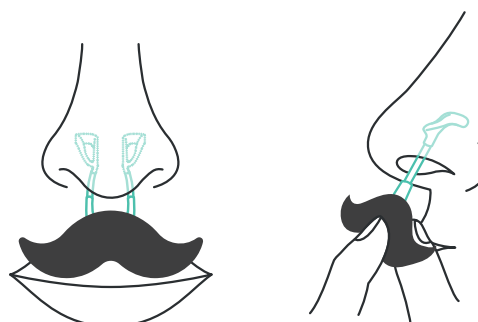

2.3 SET TIMER FOR 15 SECONDS
and ask the child to breathe normally through their nose.

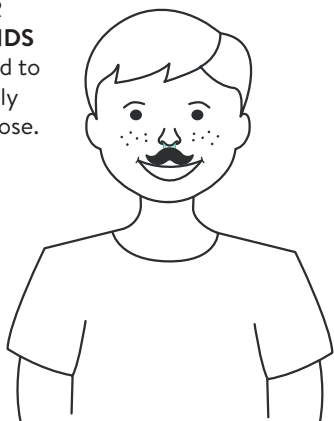

Set timer
for 15 SECS

2.4 AFTER 15 SECONDS,
ask the child to move the swab
inside their nose for **15 seconds**
making sure the loops make
continual contact with the
inside of their nose.



STEP 3: ADULT PREPARES THE SAMPLE

3.1 BREAK BOTH LOOPS INTO THE TEST TUBE ONE AT A TIME.

Holding the tube firmly in one hand and the swab in the other, insert **ONE LOOP AT A TIME** into the test tube and snap off at the break line.

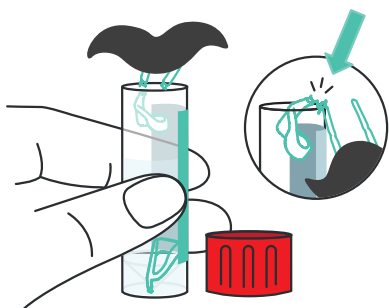

Do this by bending the swab arm against the edge of the tube at the break line.

3.2 SCREW THE CAP BACK TIGHTLY ON THE TUBE

ensuring it is tightly sealed so the liquid does not leak.

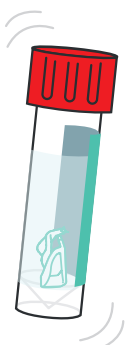

SHAKE THE
TUBE GENTLY A
FEW TIMES

Put the swab handle
in the refuse bag
and discard.



3.3 USE AN ALCOHOL WIPE
to sanitize around the top
of the tube.

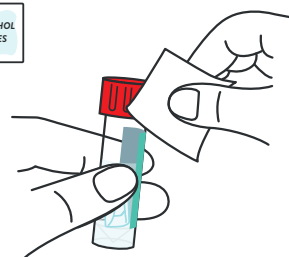

3.4 PLACE THE TUBE INTO THE BIOHAZARD BAG
and sanitize the bag.

Discard the alcohol wipe.

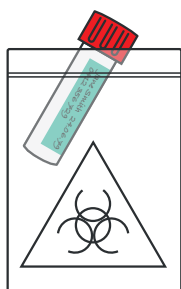

3.5 CLEAN YOUR HANDS

Apply hand sanitizer, wash your hands thoroughly or use the alcohol wipe provided.

Discard the alcohol wipe.



STEP 4: RETURN THE SAMPLE

Please follow the instructions to return the sample to the relevant testing center.



HOSPITAL • FEVER CLINIC • LAB